Barcarolle
(from Recueil de Chants, Op. 65 no 6)

transcription pour duo à vents
Marc Sage (2018)

Charles-Valentin Alkan
(1859)

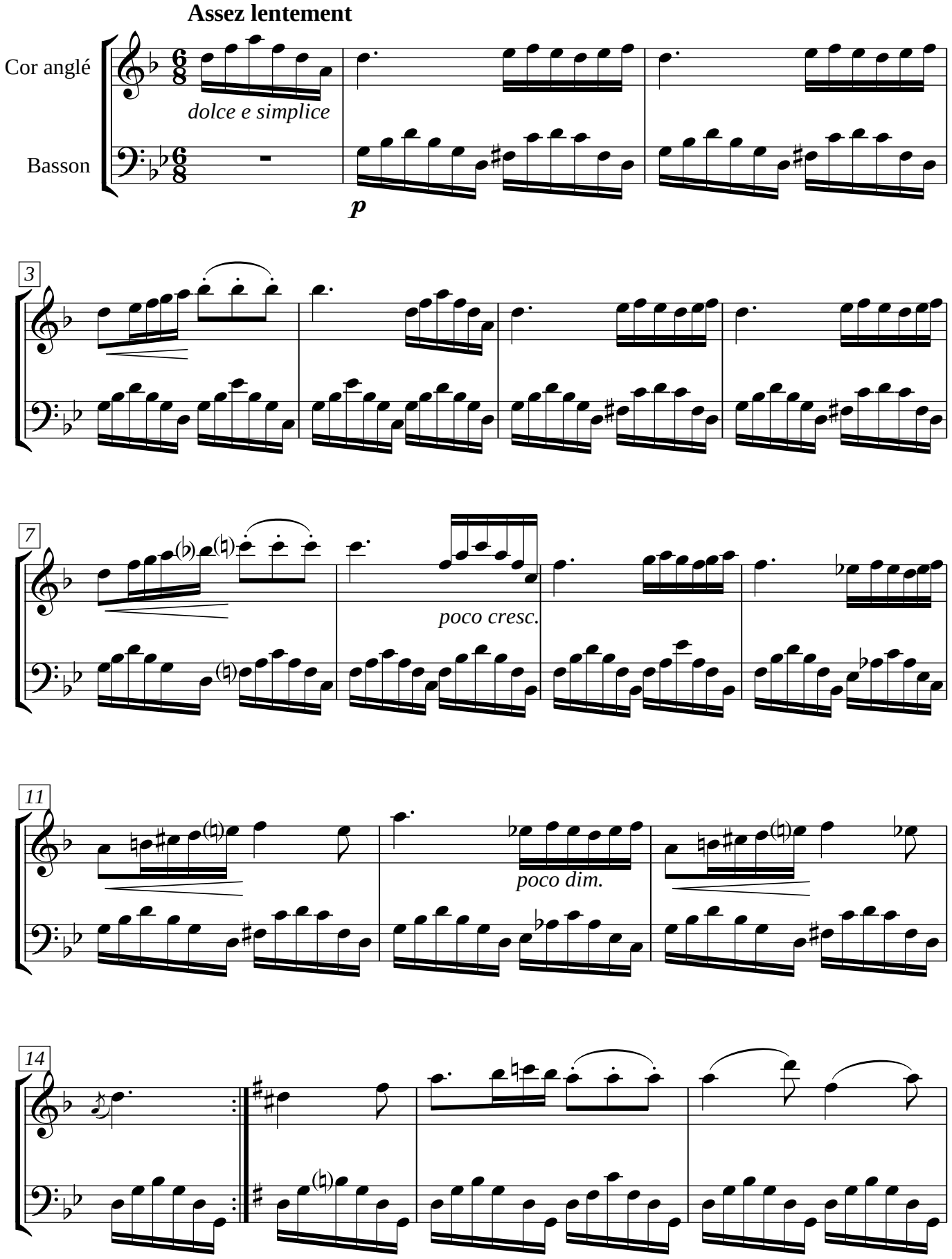

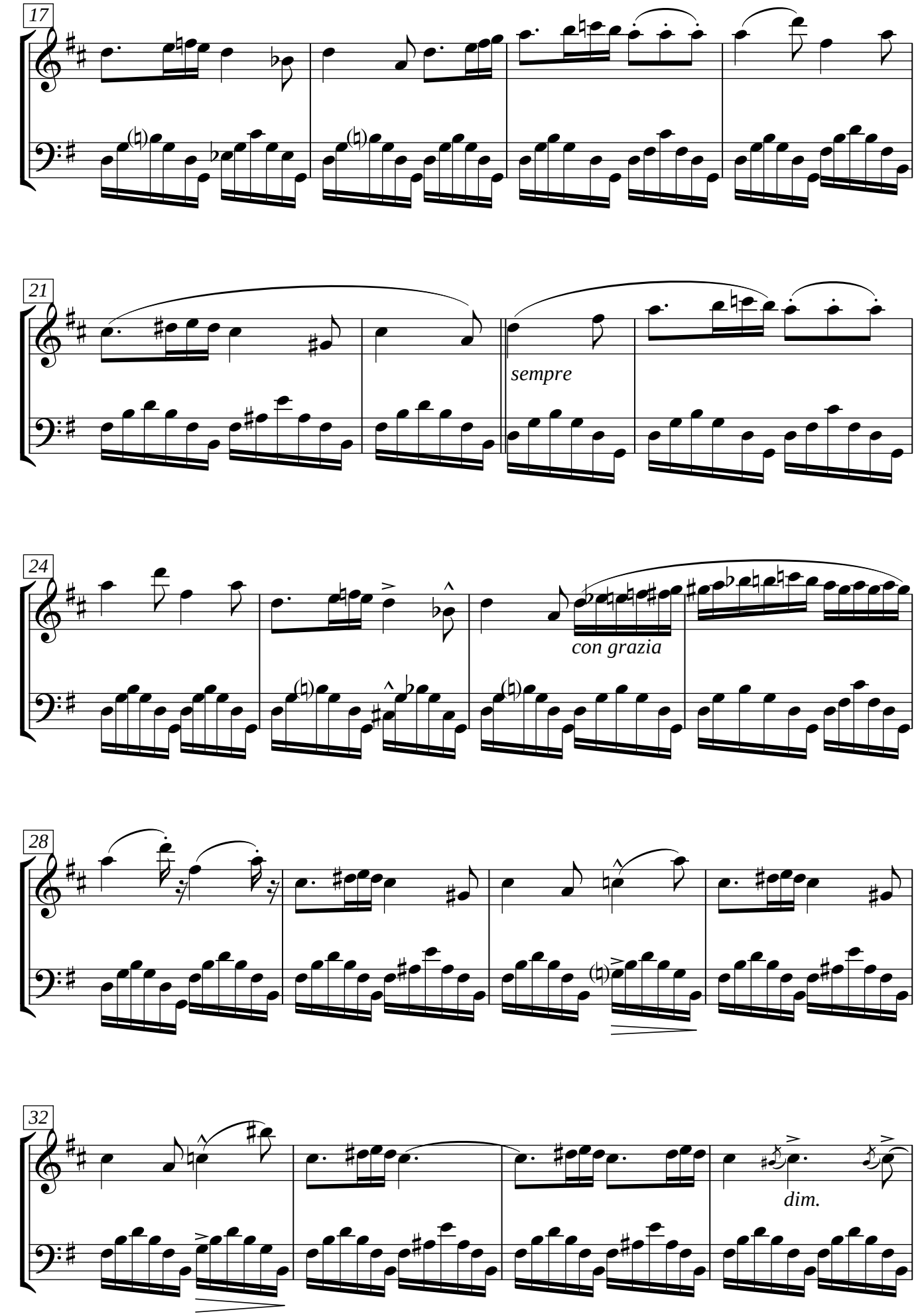
17
21
sempre
24
con grazia
28
32
dim.

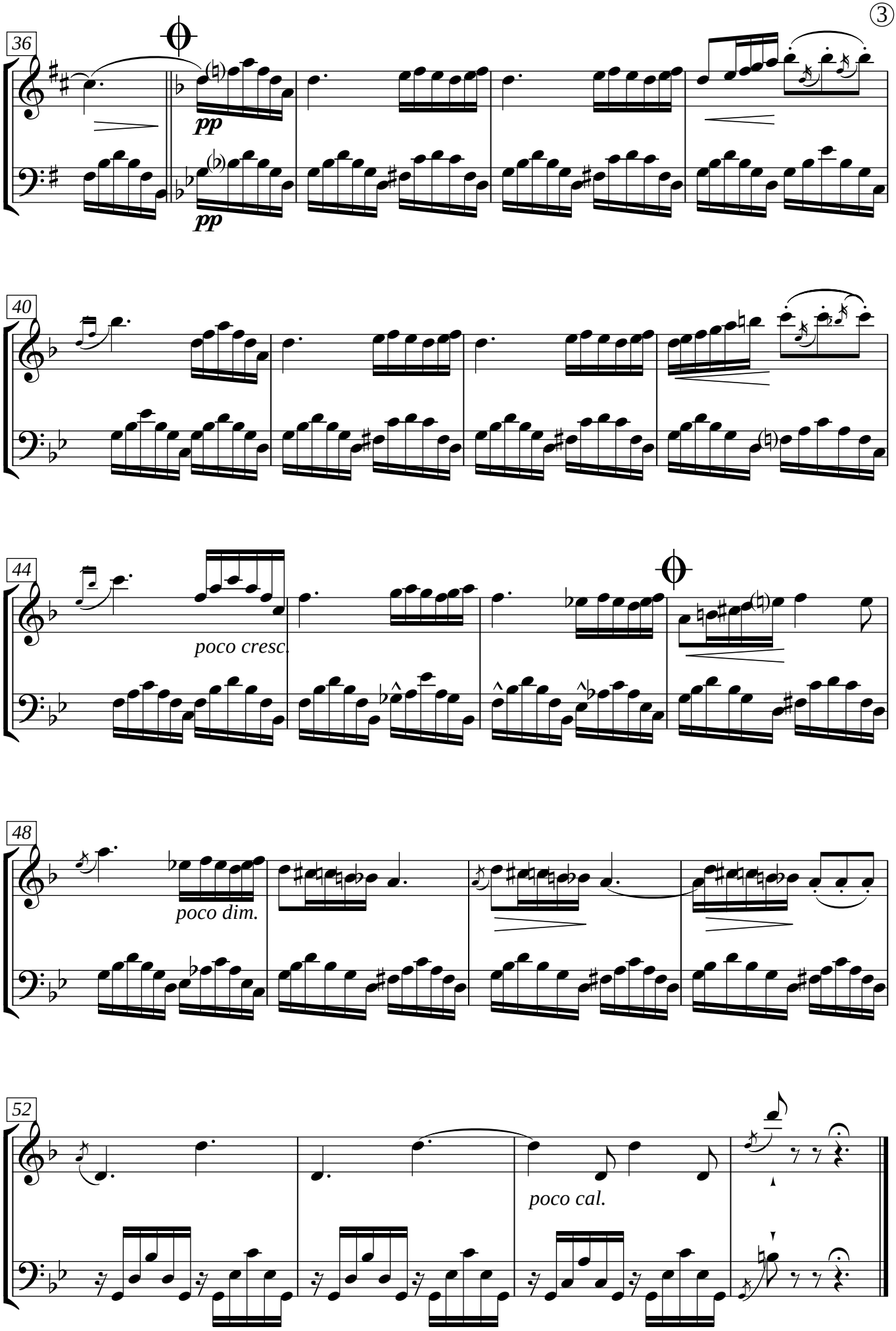
36
pp
pp
40
44
poco cresc.
48
poco dim.
52
poco cal.